



The Unofficial Guide to Creating Reports In Crystal using your Pastel Data

This version of the eBook is an example version only.

It contains only a sample of pages from the full eBook.
These pages may not be consecutive.

The full eBook comes complete with the following: -

- ◆ **Over 250 pages of example reports, with formulas and creation tips**
 - ◆ **Fully completed reports in Crystal 8.5 format**
- ◆ **Pervasive DDFs that can be used to report on unposted Journal, Cash book and Inventory journals**
- ◆ **Single Workstation license to run a crystal report against any unposted Cashbook or Journal batch.**

See the content pages within this example for a full listing
of example reports included.

To Order your full version of the ebook contact

PDI Spirit SA

Tel: int + 27 (0)21 671 9860

Fax: int + 27 (0)21 671 8967

Email: sales@pdispirit.co.za

Http: [//www.pdispirit.co.za](http://www.pdispirit.co.za)

UK & Rest of the World

Tel: int +44 (0)7980 896832

Fax: int +44 (0)7970 026399

Email: sales@pdispirit.com

Http: [//www.pdispirit.com](http://www.pdispirit.com)



The Unofficial Guide to Creating Reports
in Crystal using your Pastel Data

EXAMPLE

Creating Reports in Crystal using your Pastel Data

by Simon Blackwell

Simon Blackwell, founder of PDI Spirit, has been creating reports since 1994 and running beginner and advanced training in Crystal Reports since 1997. Reports have been written and applied against many different datasources, including Oracle, SQL, dbase, MS-Access as well as writing reports to enhance client use of the Pastel Accounting range.

Simon has been working with Pastel since Version 4 with just a brief relationship with Pastel's 3.5 dual DOS and Windows Version. The Pastel knowledge has grown from technical support, to consulting and development of associated applications for use with Pastel Accounting.

PDI Spirit was formed in 2000 to promote and develop new Pastel Add-ons and to develop the transport parcel applications that Simon has been developing and maintaining since the early 1980's.

We hope you find the information contained within this eBook helpful and informative in creating reports using crystal specifically against the Pastel Accounting data tables.

This guide is not intended to replace one of the Crystal training courses, but to assist in the creation of reports specifically against your Pastel Accounting database.

The guide gives step by step creation guides to some simple reports that will help you develop your Crystal skills and get the most out of your Pastel data.

Creating Reports in Crystal using your Pastel Data

© 2002-2003 - PDI Spirit

This eBook is licensed to the original purchasers only. Duplication or distribution via e-mail, floppy disk, network, printout or other means to a person other than the original purchase is a violation of International copyright law and subjects the violater to fines and/or imprisonment.

Copyright © 2002 by Simon Blackwell and PDI Spirit. All rights reserved. No part of this eBook may be reproduced in any form, by any means (including electronic, photocopying, recording or otherwise) without the prior written permission of the publishers.

Products that are referred to in this document may be either trademarks and/or registered trademarks of the respective owners. The publisher and the author make no claim to these trademarks.

While every precaution has been taken in the preparation of this document, the publisher and the author assume no responsibility for errors or omissions, nor for damages resulting from the use of information contained in this document or from the use of programs and source code that may accompany it. In no event shall the publisher and the author be liable for any loss of profit or any other commercial damage caused, or alleged to have been caused, directly or indirectly by this document.

Registered to:

Serial No:

Name:

Company:

Address 1:

Address 2:

Town:

County:

Postcode/Zip Code:

Country:

Telephone No:

Fax No:

Email No:

Only the Registered User is allowed to use this eBook. Any copying or use by a third party, other than the registered user breaks the above copyright and WILL result in prosecution.

PaXcel for Pastel Accounting
Version 5.2 & Version 6.0

No ODBC
Just a Direct Link

PaXcel

Do you want to create Excel spreadsheets that directly and dynamically link to your Pastel Accounting GL Data?

If the answer is YES then you need PaXcel, the Excel add-in from PDI Spirit that gives you that functionality.

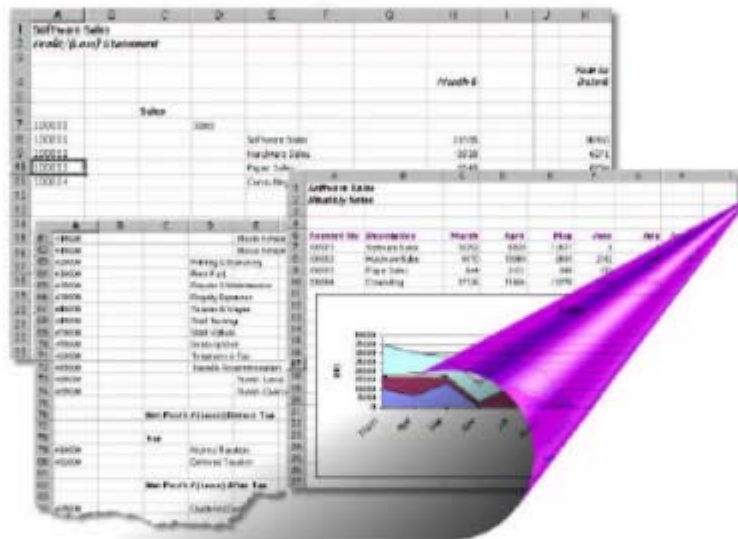

Use your Excel skills and PaXcel's functions to create Income Statements, Balance Sheets, Budget Reports or any financial spreadsheet that requires figures from your Pastel GL Data.

Functions to extract account details

=GLDetails(Company,"A6","Desc")

Software Sales

Functions to extract account balances

=GLBalance(Company,"100000",Month 6)

11505

Function to extract budget amounts

=GLBUDGET(Company,"100001",6,"C")

10850

Also includes functions to retrieve balance information by report or financial category.

Download a 30-day trial version from <http://www.pdispirit.com>

PaXcel from PDI Spirit

Table of Contents

Part I Introduction	6
Requirements	6
Part II Pastel	8
Available Tables	8
Document Numbers	11
Additional Document Numbers	11
Pervasive / Btrieve DDF files	12
Part III Planning your Report	14
Designing your report	14
Designing your report - Paper template	15
Part IV A Simple Customer Report	17
Step 1 - Creating a new report	17
Step 2 - Report Gallery	17
Step 3 - Data Explorer	18
Step 4 - Crystal Design Area	19
Step 5 - Inserting a new Field	21
Step 6 - Fields Inserted (Save and Run)	23
Step 7 - Your First Report	24
Step 8 - Resizing	24
Step 9 - Formatting	26
Step 10 - Moving / Guidelines	27
Step 11 - Inserting Text	28
Step 12 - Grouping, Sorting, Summing	29
Sorting	30
Grouping	31
Summaries	33
Step 13 - Adding and Linking Tables	34
Adding new Tables	35
Linking Tables	36
Step 14 - Adding the currency description	38
Step 15 - Adding Formulas	39
Step 16 - Sales Balance	43
Step 17 - Outstanding Balance	45
Step 18 - The Balance Formula	45
Step 19 - Adding the Currency Symbol	46

Step 20 - Adding the Home currency Symbol	50
Step 21 - Highlighting with colour	53
Step 22 - Final Formatting: Boxes, Lines & Images	54
Step 23 - Formatting: Special Fields	56
Step 24 - Summary	58
My First Report	59
Part V Crystal Report Data Results	61
Crystal Reports	61
Part VI Setting Data Location	63
Setting Data Location	63
Re-Verify	65
Part VII Transaction Report	69
A Transaction Report	69
Step 1 - Required Tables	69
Step 2 - Visual Linking	70
Step 3 - Inserting the Fields	71
Step 4 - Formatting	73
Step 5 - Selecting Records	75
Step 6 - Adding a Group Level	78
Step 7 - Period Selection	78
Step 8 - Totaling the Amount	79
Step 9 - Formatting	80
Step 10 - Some formulas	81
Formatting the GL Account No.	81
Entry Type Description	83
Opening Balance	86
Running Total / Cumulative Balance	94
Running Total including Opening Balance	97
Some final formatting	100
A final tidy up	101
In Summary	102
Part VIII Orders Report	104
Outstanding Sales Orders	104
Step 1 - Required Tables	105
Step 2 - Visual Linking	106
Step 3 - Main Fields	107
Step 4 - Grouping & Summaries	107
Step 5 - Redunant Fields	108

Step 6 - Selection Formula	109
Step 7 - Physical Inventory Lines	112
Step 8 - Improved Formatting	113
Step 9 - Your Formatted Report	114
Step 10 - Final Formatting	116
Step 11 - Stock Level	118
Adjustments to the Report	119
Part IX Simple Invoice	121
Creating an Invoice Layout	121
Invoice Detail	122
Invoice Page Breaks	123
Invoice Page Header	125
Header Results	127
Invoice Footer	129
Footer Results	130
Final Results	132
Part X Supplier Remittance	134
Supplier Remittance	134
Supplier Remittance - answers	136
Selecting records and Parameters	138
Example Output	142
Sub Report - Invoice details	143
Supplier - Remittance	148
Final Preview	149
Part XI Letter	151
A letter	151
Letter - 1st Stage	154
Calculating an overdue balance	157
Customer Transactions	160
Overdue Balance	162
Showing the Total Amount Overdue	164
Suppressing the unrequired letters	166
Final Preview	167
Part XII Age Analysis	169
Age Analysis	169
Design Results	172
Aging Columns	177
Summing the Aging Columns	179

Running Totals	181
Running Totals - Increment	184
Running Totals - Display Formulas	185
Age Analysis with Totals & Titles	186
Hide paid transactions and zero outstanding	188
Final Preview	189
Part XIII Journal / Cash Book Reporting	191
Journal / Cash Book Reporting	191
Batch Reporting Utility	192
Part XIV Batch Journal	195
Batch DDF's	195
Select DDF	196
Pastel Batch DDF	199
Pastel Batch Formulas	201
Pastel Batch Running Totals	202
Pastel Batch Overall Totals	205
Pastel Batch Cross Tab	206
Final Preview	211
Part XV Stock Transfer Report	213
Inventory / Stock Transfer Journal Report	213
Internal Transfer Report	215
Internal Transfer - Special Grouping	217
Internal Transfer - Store Address	220
Internal Transfer - Watermark	224
Final Preview	226
Part XVI Pervasive ODBC	229
Pervasive ODBC - Setup	229
Crystal Report via ODBC	234
Crystal Report - SQL	236
Pervasive SQL	237
Part XVII Conclusion	239
Index	240

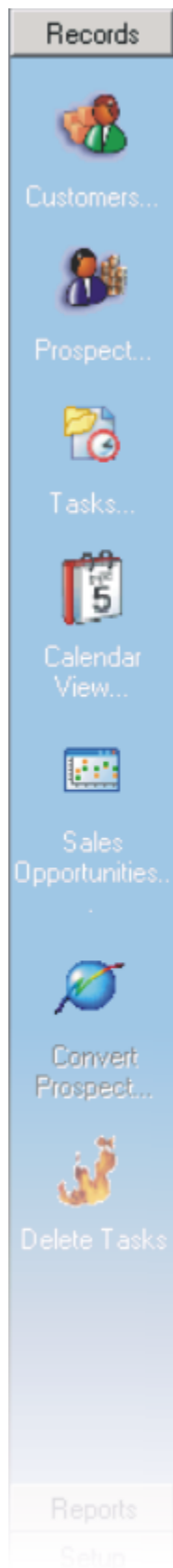

pdi Crmlite for pastel accounting

- ① Maintain your Customer Contacts directly from within CRMLite
- ② Create and Maintain Prospect records
- ③ Create activities / tasks for existing Pastel customers and potential customers
- ④ Create Word documents or email's from any activity / task
- ⑤ View tasks in a calendar view
- ⑥ View existing Quotations, Sales Orders, Invoices for any Pastel Customer
- ⑦ View outstanding debt
- ⑧ Create Sales Opportunity entries for both Customers and Prospects
- ⑨ Link opportunities to existing inventory held within Pastel
- ⑩ Produce Sales Opportunity variance reports against expected and actual sales values
- ⑪ Create Word Mail Merge documents against selected Prospects and Customers
- ⑫ Create EmailMerge against selected Prospects and Customers, using either Plain or HTML text
- ⑬ Produce Contact and Activity reports for Customers and Prospects
- ⑭ Produce Customer Information sheet, showing contact details, activities and Top 5 sales details
- ⑮ Convert Prospects directly to Pastel Customers without re-keying information

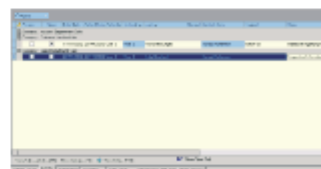
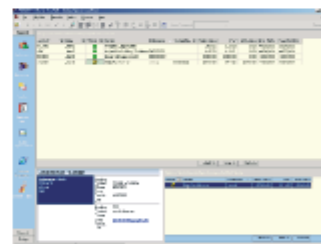
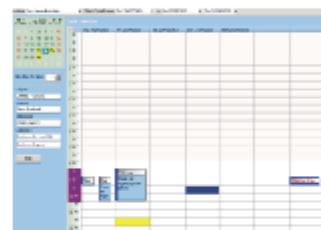

visit <http://www.pdispirit.com>
for a 30 day trial version

pdi crmlite - not as lite as you may think!

discover the power of customer relationship management without breaking the bank!

where software sets you free